

who has pinpoint  
precision for  
critical analysis?



**gafchromic™ LD films**



[ashland.com](http://ashland.com) / efficacy usability allure integrity profitability™

# gafchromic™ LD-V1 film for radiology QA tests

convenient, accurate and cost-efficient tools for radiology and diagnostic applications

Gafchromic™ LD-V1 film is designed specifically as a QA tool for radiology in a processor-less environment. Gafchromic™ LD-V1 film is available in two sizes: 10" x 12" and 8" x 10" (10 sheets per package). It can be cut to various sizes and can be handled in room light.

## imaging detail with high resolution and contrast

State-of-the-art quality production techniques for Gafchromic™ LD-V1 film assure consistent and reliable high contrast. Results are easy to read; and data is easy to understand.

### key features and benefits

- no processor required
- instant calibration results
- high data integrity
- improved contrast
- sensitive to dose range 2 cGy to 20 cGy
- two convenient film sizes to choose from
- cost effective, easy to use
- can be handled in room light



dose response curve of gafchromic™ LD-V1 at 120 kVp

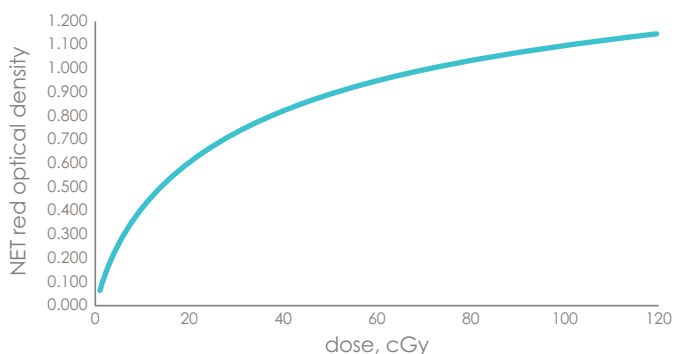

### structure of gafchromic™ LD-V1 film

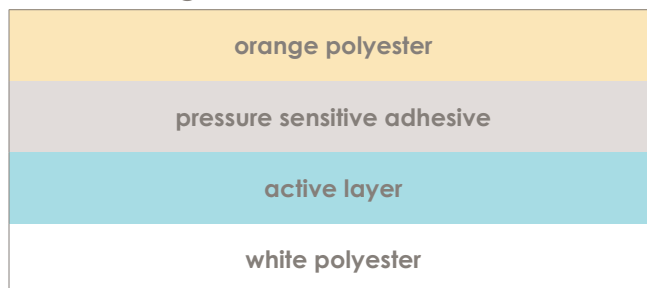

dose range	energy range	configuration	layer	thickness*
2 cGy to 20 cGy	40 kVp to 160 kVp	4-layer laminate, substrate – adhesive layer – active layer – substrate	yellow polyester adhesive layer active layer white polyester	97 microns 20 microns 25 microns 97 microns

\*actual film layer thickness may vary slightly

# gafchromic™ LD-V1 dosimetry film applications

## head phantom dosimetry application

Typical head phantom radiation analysis. Gafchromic™ LD-V1 film is easy to use, cost effective, and compatible with a wide variety of phantoms.

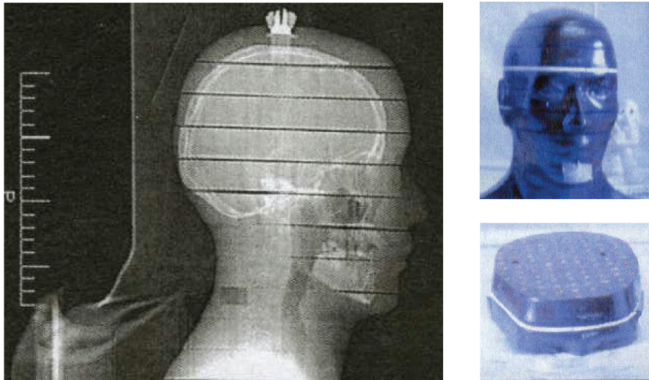

## chest phantom dosimetry application

Typical chest radiation analysis. Results taken from an *in vivo* study for a chest exam with 64 slices made with a CT scanner.

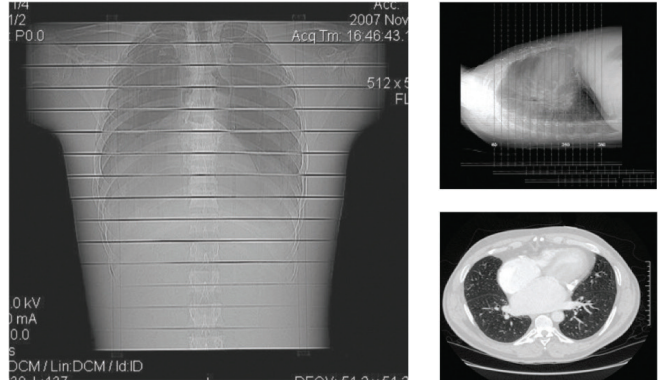

## actual results showing a strip of the gafchromic™ LD-V1 film for a typical phantom exposure

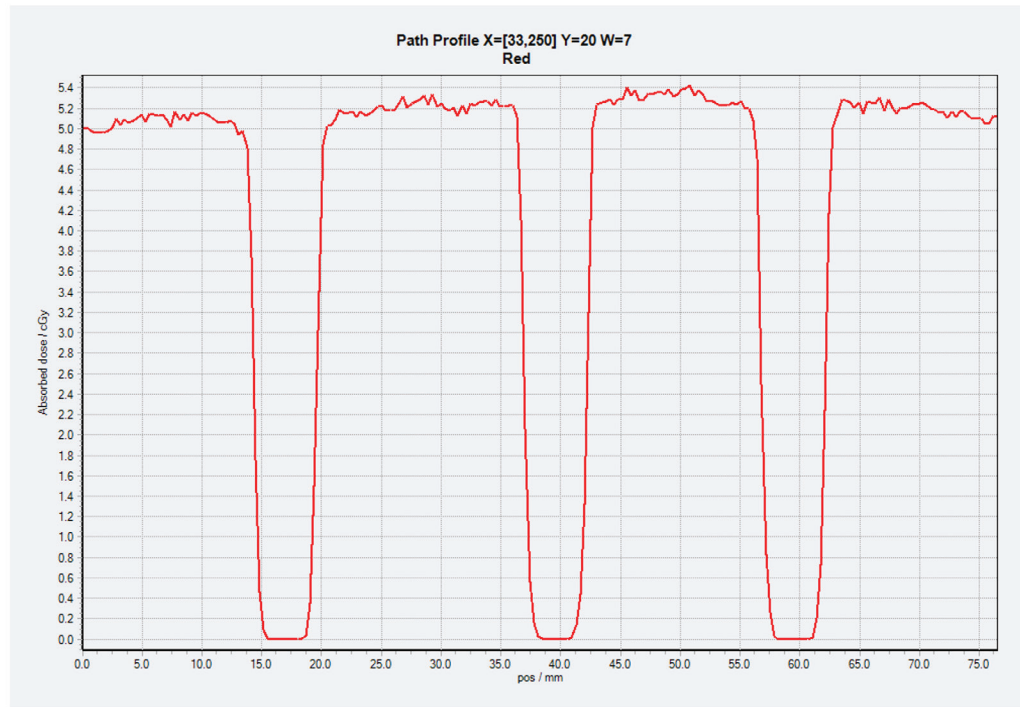
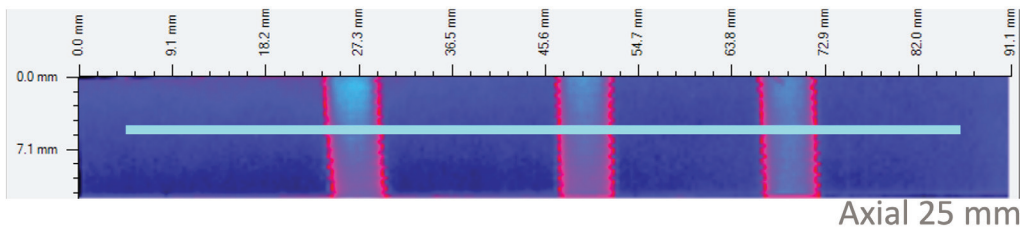

**for U.S. orders and inquiries email:**

AdvancedOrders@ashland.com

**for international orders and inquiries email:**

AdvancedMaterialsOrders@ashland.com

**[ashland.com/contact](https://ashland.com/contact)**

® Registered trademark, Ashland or its subsidiaries, registered in various countries

™ Trademark, Ashland or its subsidiaries, registered in various countries

© 2022, Ashland / PHA22-039

The information contained in this document and the various products described are intended for use only by persons having technical skill and at their own discretion and risk after they have performed necessary tests and evaluations of the products and their uses. All statements, information and data presented herein are believed to be accurate and reliable, but are not to be taken as a guarantee, an express warranty, or an implied warranty of merchantability or fitness for a particular purpose, or representation, express or implied, for which Ashland and its subsidiaries assume legal responsibility. A purchaser must make its own determination of a product's suitability for purchaser's use, the protection of the environment, and the health and safety of its employees and customers. We make no warranty against infringement of any patents by reason of purchaser's use of any product or formulation described in this document.

 ashland.com / efficacy usability allure integrity profitability™

 **Ashland**<sup>™</sup>  
always solving